THE DAILY GAZETTE.

No. 2055. COLORADO SPRINGS, FRIDAY, FEBRUARY 9, 1883. Price, Five Cents

WASHINGTON NEWS.

General Sherman's Speech at his Birthday Banquet.

Judge Black's Argument on Mormon Legislation.

American Exhibit in the Amsterdam Exposition.

Judge Black's Argument.

WASHINGTON, February 8.—Judge Black, in his argument before the house judiciary committee against the constitutionality of the anti-Mormon legislation, took the ground that the matters to which these laws relate were in their nature more purely domestic, private and local than any others to which human legislation applies. The Mormons have the right to make their own laws on the subject; the right belongs by nature, and as a great principle of universal law to every separate community settled upon public lands with the consent of the federal government. When these people colonized themselves beyond the limits of a state they did not leave their liberties behind them. The freedom of a community results necessarily from the freedom of the individuals that compose it. This was the very principle that triumphed in the success of our revolution. No one can deny it now, except for reasons which would have made him a tory in 1776. The right of local self-government is reserved by the constitution to the people of the territories as distinctly and clearly as to the states. A subject upon which congress can not legislate in a state is manifestly beyond its power in a territory. What is called the Edmunds bill (but which the senator of that name certainly did not draw up), expressly put its constitutionality on the exclusive jurisdiction of the United States in territories. Judge Black denounced this as simply false. No such jurisdiction is given, nor any jurisdiction at all over local affairs in territories more than in states. Powers not given are withheld. This is a mere usurpation, a gross violation of the constitution, which, if willfully committed, is a heinous crime.

Judge Black concluded with the assertion that the bill is one of pains and penalties, not to punish polygamy, but to strike the whole people of a territory with the blasting curse of political slavery, and protested against all this legislation as a perfidious outrage upon the civil liberty of the people, who are, and of right, ought to be free.

The Amsterdam Exposition

WASHINGTON, February 8.—The secretary of state has written a letter to Chairman Hiscock, of the house committee on appropriations, with reference to the approaching International Exposition at Amsterdam. He says that last year he sent a message to congress recommending a small appropriation, acting upon erroneous information. At that time he believed the exposition was simply a colonial and export exhibition. He has since learned, however, that it is to be an exposition international in its character, and he regards a full display of American products of prime importance to the commerce and trade of this country. He thinks that no exhibition has been held in Europe superior in its advantages to American trade than this one promises to be. He urges, therefore, that congress should make a liberal appropriation as soon as possible to defray the expenses of the American exhibit. The exposition opens in May, and lasts until October. It is understood that the appropriations committee will put an item in the sundry civil bill appropriating the sum of $100,000 for this purpose. With reference to Consul General Eckstein's letter to the secretary of state, published last week, in which it was stated that only 440 feet of space had been applied for by American exhibitors, Mr. Wheelwright, commissioner of the Holland government, says that he has had application for between 5,000 and 6,000 feet by American firms who propose to participate in the exhibition.

Sherman's Birthday Banquet.

WASHINGTON, February 8.—A banquet was given at Wormley's to-night in commemoration of the sixty-third birthday of William Tecumseh Sherman, general of the army. The guests were Chief Justice Waite, General P. H. Sheridan, Speaker J. Warren Keifer, Senator Jas. R. Hawley, Marshal Clayton McMichael, Mr. Stillson Hutchins, General Van Vliet, U. S. A., Chief Justice Carter, of the district supreme court, Senator John Sherman, Senator John A. Logan, Justice McArthur, Senator W. B. Allison, B. J. Ramsdell, Henry Waterson, Justice Stanley Matthews, and Justice Miller. In reply to a toast to his health, General Sherman made a speech of some length from written notes.

General Sherman began by saying: According to our family I was born on the 8th of February, 1820, consequently am in the sixty-fourth year of my life, and if I survive another year will pass from active command of the United States army to a life of comparative ease and retirement. The law for compulsory retirement of all army officers aged sixty-four was in my judgment wise and proper. I did not ask for or wish an exception in my own case, and I declare that I then, as now, approved the measure and asked my friends not to interpose any objections by reason of its effect on me. I think I am duly grateful. I have passed through sixty-three years of varied life with my mind and body sound enough to promise reasonable age and am thankful to congress that suitable and liberal provision has been made for me and those depending on me to enable us to live out our remaining days in comparative ease.

He then reviewed briefly the progress of the world in arts and civilization during the past half century; referred to the stirring events which had taken place in this country within that period, and especially to wars in which the people of the United States had been engaged in, and said even now after a very short lapse of time it could be seen that these wars had accomplished valuable results which could not have been reached in any other way. In illustration of this he cited that the Mexican war, which had extended our system of government from the Atlantic to the Pacific, converting lands which had remained for centuries in the possession of wild beasts and wilder savages into prosperous states and territories, in a short period of 37 years.

After pointing out the fact the acquisition of California was also one of the results of this war, General Sherman reviewed briefly the rise and development of this great state and the opening of railroad connection with it across the plains. "In these mighty enterprises," he said, "the soldier went hand in hand with the civilian." Referring to the late civil war, he said: "I need not speak to you of the civil war. Its history is written and all here remember its details. I will venture to say, however, in this connection, that friend and foe alike now share its glories and fruits. No part of the union has experienced a larger measure of profit than the section over which we seemingly triumphed. I believe that nine out of ten soldiers of the south would to-day rather remember our present glorious union at peace with all the world than be citizens of the southern confederacy with slavery the corner stone and at constant war with their neighbor. I have not the least desire here or elsewhere to boast of my share in that war, but I do feel a sense of pride and satisfaction that we as a people met the issues of that day like brave men and carried our ship through the breakers which for a time threatened to shipwreck, that law and good order might reign supreme, and that I may lay aside the armor with which I have been clothed with honor and safety. Another will take up the task where I leave off, and our army will move on its glorious career to an ultimate destiny which no man may foresee."

In conclusion the general said: "The occasion is not suitable for me to say even this much, but though my military career is in its penultimate, I can not help plead to my countrymen at every opportunity to cherish all that is manly and noble in the military profession, because peace is everything, and no man is wise enough to foretell when soldiers may be in demand again."

Speeches were made also by Chief Justice Waite, Justice Miller, General Sheridan, Senator Hawley, Senator Logan and Mr. Watterson.

Heavy Ordnance.

WASHINGTON, February 8.—Logan's select committee on heavy ordnance will present its report in a day or two. They will recommend the conversion of the 1,200 old guns on hand into 8-inch rifle cannon. They will also recommend appropriation of money enough to make the experimental tests as to the comparative strength of steel and cast-iron guns. The committee is not in favor of constructing for this purpose guns of enormous size and caliber. They think it more economical and fully as efficacious to make small guns for experimental tests as to character and material. An eight-inch steel gun could be made for say $20,000, while the addition of a very few inches to caliber would soon run into hundreds of thousands. It is understood that the committee favors solid cast steel guns and may recommend also an experimental test with multiple charge ordnance. About $500,000 is considered advisable to be appropriated for the conversion of the old iron cannon and the construction of test guns indicated.

Burchard's Views Not Given.

WASHINGTON, February 8.—Mr. Burchard, director of the mint, who appeared before the house committee on coinage, weights and measures, did not recommend a continuance of silver coinage, as was erroneously stated. He was present by invitation of the chairman of the committee to give, if opportunity offered, his views and his reasons for favoring a suspension of silver coinage, as recommended in his annual report and as proposed by Fisher's bill. Before the formal meeting of the committee a proposition to issue for the purpose of money bullion deposited at the mint and sub-treasuries, was discussed, and Mr. Burchard stated his objections thereto, but he did not give his views with regard to suspending the coinage of silver.

Chalmers vs. Manning.

WASHINGTON, February 8.—Manning, of Mississippi, thinks that the decision of the supreme court of Mississippi will be practically adverse to his rival, Chalmers, who has appealed to it for an injunction to prevent the secretary of state from issuing a certificate of election to Manning. Of the three members, one is a near relative of Chalmers and will withdraw on that account. Another decided in the Lynch-Chalmers case, in an elaborate opinion not yet published, adversely to the position assumed by Chalmers. In this case, even if the third member of the court should decide in favor of Chalmers, it is doubtful whether the governor of Mississippi would give him the certificate. Manning thinks he has a good case before the next congress.

Exiles Invading.

ST. THOMAS, February 1. General Guillermo, ex-president of Santo Domingo, and eleven other exiles, left here on the 29th of January in the British steamer Yucatan, with the avowed purpose of touching in Jamaica a formidable party to invade Santo Domingo and Hayti. The Dominican consul chartered a schooner to convey to Santo Domingo intelligence of Guillermo's designs.

COLORADO AFFAIRS.

Yesterday's Proceedings of the General Assembly.

Bitter Fight on the Bill Taxing Output of Mines.

Attempt Made to Have an Extra Session.

General Assembly.

DENVER, February 8.—The senate met this morning at ten o'clock. A report from the committee on the fees and salaries bill, 175, was read and ordered for consideration by the committee of the whole. About 25 bills were read the second time and referred. The committee on judiciary recommended that bill 78 be indefinitely postponed. Senate bill 174, providing for the transfer of territory from one county to another, was read and passed. Senate bill 165, to provide for the erection of a capitol building and appropriating $150,000 for the erection of one wing and providing for commissioners, was read and finally passed.

The house met at the usual hour. Bill No. 58, for the establishment of the superior courts in the state, was read the third time and passed. Bill No. 130, giving county courts jurisdiction in all cases not involving capital punishment and in civil proceedings where the amount does not exceed $200, passed. A senate bill for the protection of growing crops was passed. H. B. 252, to establish the county of Uncompahgre, was passed. The house then took recess until 2 o'clock.

The senate met at half-past two and passed the following bills: To establish a house of correction and reform school; a bill to vest corporative authority of incorporated towns in a mayor, recorder and four trustees; bill to classify counties and fix fees of officers therein; bill to complete records in the adjutant general's office when rolls are lost; bill to prevent and punish adulteration of food; bill to enable county commissioners to organize and define boundaries of new precincts; bill to render vaccination compulsory and prohibiting children from attending school unless previously vaccinated. Recess was taken until 8.30.

When the senate reconvened a resolution was read authorizing publication of 2,000 copies of the report of the state geologist, which was laid over. Elder's bill, 223, extending sessions of the legislature from forty to sixty days, was read and laid over for the present. DeFrance's bill, 224, providing for appointment of short hand reporters in county courts at a salary of ten dollars per day, passed. The consideration of Stevenson against Robinson was made special order for Friday evening. House bill 102, taxing net output of mines, caused a bitter fight in the senate lasting till midnight, but was finally passed.

The house met at 2 o'clock and passed a large number of bills, among them bill 194, providing for inspection of coal mines; bill 223, changing the name of Uncompahgre county to San Miguel; bill 191, prohibiting minors from frequenting gambling saloons and dealers from selling liquor to them; bill 71, enabling miners to file liens for wages; bill 29, repealing the loco weed act, by a vote of 27 to 16; bill 249, amending the act compelling railroads to give notice of killing of stock; bill 10, giving the mechanics the benefits of a lien for work done; bill 236, establishing free schools; bill 217, legalizing appropriations made by county commissioners for expenses at the National Mining exposition; bill 212, taking off a portion of Gunnison county and adding the same to Ouray; bill 193, providing for the construction of a canal from Grand lode to St. Vrain and North Boulder creek. A number of senate bills were read the first time. The house adjourned till Friday morning at 10 o'clock.

A petition was circulated in the assembly to-day asking the governor to call an extra session, but received few signers.

For the G. A. R.

DENVER, February 8. The legislature to-day appropriated $21,000 for the reception and entertainment of the Grand Army of the Republic at their national encampment to be held in Denver the coming summer. Denver will donate $20,000 more.

Land Grab.

WASHINGTON, February 8.—A letter has been addressed by the secretary of the interior to the governor of Iowa relative to an excess of 83,043 acres of land patented to the state on account of the Sioux City & St. Paul railroad. The governor is requested to call the attention of the legislature to the fact that unless some early action is taken looking towards return of this land to the government it will become the duty of the department to recommend a resort to legal proceedings to that end. The lands so patented have not been deeded to the railroad company and the title still remains in the state.

Plans of the Nihilists.

PHILADELPHIA, February 8.—Leo Hartmann, the Russian nihilist, who arrived in this city in company with six other men, four of whom are known to be Russian, spoke freely of the revolutionary movement in his native country. He denied that nihilism has been suppressed and declared that the coronation of the czar would not take place on the 27th of May. The reason that the czar could at present move from one point to another in safety was because each district was under complete police surveillance and filled with spies. Nihilists have permitted the czar to live simply because they have failed to reach him. The hour of action is, however, near at hand. Krapatkine was not really the chief of the nihilists. They had no personal chief and recognized no leader. His action in the social movement in France was simply that of a representative of Russian nihilists when they met to form a propaganda. The nihilist headquarters were not in England. An executive committee composed of persons living in different sections met when necessary and then dispersed. Their action was not binding. Organizations existed in all parts of Europe. Hartmann and friends left to-night on a Baltimore train. Herr Most remains until Saturday.

Conflagrations

KANSAS CITY, February 8.—The Times' Sedalia, Mo., special says: The mule yards and stables of Price & Stevens burned to-night. The establishment at the time contained 15 head of horses and 60 mules. The gates were thrown open and the animals allowed to run out at will. It is thought that from 10 to 25 of them perished in the flames. Total loss $9,000; insurance light.

ST. PAUL, February 8.—A Bird Island, Minnesota, special says: J. M. Ladd's store burned this morning. A family lived over the store, who narrowly escaped with their lives in their night clothes. Nothing was saved. Loss, nearly $30,000.

The Markets.

NEW YORK, February 8. Governments ¼ per cent. lower for 3s and 5s, otherwise unchanged; railroad bonds moderately active, firm; state securities without feature, except for Alabama, class B, which advanced to 1.02½ in the stock market. The net result of the forenoon's business was an advance of ¼ to 1⅝ per cent., the latter Oregon Transcontinental and Michigan Central. Between midday and two o'clock the market was less active and weaker, the net decline being a fraction on the general list. In the last hour the market was more active and stronger, and the next result was a general advance of ¼ to 1½, making closing prices 1⅛ to ¾ above closing yesterday. Union Pacific was exceptionally strong and advanced 1⅛. Western Union was also active and strong and advanced ⅝ in the last hour. Burlington & Quincy weak and declined ⅛ to-day. The market closed strong.

Mining stocks to-day were dull. Sierra Grande sold 2.60; Robinson Consolidated 1.05; Little Chief 40 and 42; Navajo 5.75; Bulwer 9.40; Sonora Consolidated 22 cents. Sales for the day, 87,015 shares.

4s	103½	4s	110½
Adams Express	134	American Express	90½
C. P.	80½	C. B. & Q.	118½
D. & R. G.	44⅝	Erie	37⅝
Missouri Pacific	101⅝	Preferred	79
N. P.	47⅝	Northwest	131⅝
Preferred	81½	Preferred	145½
N. Y. C.	127	Texas Pacific	36⅝
U. P.	94⅝	U. S. Express	61
Wells Fargo	127	W. U. T.	82½
Caribou	14	Central Arizona	½
Excelsior	1	Homestake	17½
Little Pittsburg	1	Ontario	28
Quicksilver	8	Robinson	1
Preferred	40½	Silver Cliff	¾
South Pacific	—	Standard	5
Sutro	½		

MUSICAL AND LITERARY.

Last Night's Entertainment at the Methodist Church.

During the fall and winter some very interesting entertainments have been given in the Methodist Episcopal church, but the one last night excelled them all. In the past these entertainments have been participated in almost exclusively by home talent, but last night the attractive features of the programme was the appearance of some well known elocutionists from abroad, interspersed with vocal and instrumental music furnished by local musicians. Below we give the full programme as given:

Instrumental piece.
Prof. Knoblock's orchestra
Reading...Miss Maloney on the Chinese Question
Mrs. O. E. Adams
Recitation...Sparticus to the Gladiators of Capua
Prof. O. E. Adams.
Solo
Miss Andrews.
Reading...The Old Clock on the Stairs (Longfellow)
Prof. J. K. McAfferty.
Recitation. The Polish Boy
Mrs. O. E. Adams.
Quartette
Glee club.
Recitation. The Raven
Prof. O. E. Adams.
Reading. Kentucky Belle
Prof. J. K. McAfferty.
Duett (violin and organ).
Miss Knoblock and Mr. Metz.
Recitation. The Lost Heir
Mrs. O. E. Adams.
Recitation. The Closing Year
Prof. O. E. Adams.
Music
Prof. Knoblock's orchestra.
Recitation Darius Green and his Flying Machine
Prof. J. K. McAfferty.
Quartette
Glee club.

Music always hath charms for a Colorado Springs audience but we noticed last night that the literary part of the programme was allotted more time and consequently came in for a lion's share of the praise. The selections by Prof. Knoblock's orchestra were well received, as were also numbers rendered by the Glee club, consisting of Mrs. Loomis, Mrs. Wanamaker and Miss Andrews, and Messrs. Irving and Rouse. Miss Andrews pleased everyone so well with her solo that she was compelled to respond to an encore. The features of the programme, however, were the readings and recitations by Prof. and Mrs. Adams and Prof. McAfferty. As will be noticed by reference to the programme, all of the selections read are familiar to most every one. Professor Adams were of a declamatory, while those of Professor McAfferty were of a humorous nature. Mrs. Adams proved herself to be an excellent delineator of the Irish dialect. All the persons named are accomplished elocutionists and it is seldom that the citizens of Colorado Springs have the opportunity of attending a more pleasing entertainment than that given last evening.

GENERAL MATTERS.

The New Mexican Indian Scare Groundless.

Ohio Still Rising. Skiffs Navigating Streets.

Capt. Payne and Party Captured in Oklahoma.

The Indian Scare.

DENVER, February 8.—Referring to the reports of the 5th from Albuquerque, N. M., of the anticipated Indian raid on Clifton and through the Gila valley, Major Dunn telegraphs from Bowie station, Arizona, that not a word of it is true. No Indians are out.

The Floods.

PORT DEPOSIT, Md., February 8.—Heavy ice gorges threaten to break and flood the town. Other points along the shore are endangered.

PARKERSBURG, W. Va., February 8.—The highest flood here since 1880; at nine this morning the river was 42 feet above low water. Houses on the Ohio side are inundated; also on the Kanawha side. Three hundred persons are homeless.

PITTSBURG, February 8.—The river late to-night is steadily receding. At the present rate it will be within its banks by morning.

CINCINNATI, February 8.—Commercial specials indicate the river at Marietta is falling, and at Pomeroy rising an inch and a half per hour. Three fourths of the business houses are six feet deep in water. The only means of communication is by skiffs. At Ironton the river is 55 feet and rising.

Payne Captured

LEAVENWORTH, February 8.—Headquarters of the department of the Missouri, at Leavenworth, to-day received official notice of the capture of Captain Payne, the Oklahoma boomer, south of the Cimarron, by Lieutenant Stevens, the party being on their way to Oklahoma, outfitted with one hundred wagons. Captain Carroll, commanding troops in the Oklahoma country, will take the entire party to Fort Reno.

Another New Jersey Defaulter.

CAMDEN, February 8.—Thaddeus P. Butler, chief clerk of the city water department, has been missing since the 25th of January. A partial examination of his accounts shows a shortage of $3,000 since the 1st of January, when the accounts were correct.

MINING MATTERS.

Notes Gleaned From Our Exchanges.

The Chaffee County Times says of the Columbus mine, near Garfield, in the Monarch district:

Below this property and in a spur of Kangaroo gulch, is the famous Columbus mine, on which 1,200 feet of levels and stopes have been run. The work at present being done is driving what is known as the Columbus tunnel in to intersect the ore body already found in the higher levels. A force of thirty-five men is at present employed. G. K. Sabin is the manager of the mine and mill. The Columbus Mining company own in addition to the Columbus mine, in Chaffee county, the Iron Monitor, Patch, Yale, Last Chance, Erie Placer, and Yellow Dust Placer. An excellent mill on the plan of roasting, stamps and amalgamation, owned by the company, is located about a mile from the Columbus mine, which it is connected by an elevated tramway. The capacity of the mill is about thirty tons daily, employing about twenty men, and the average bullion product, running full time, over $4,000 a week, though for the month of December it is thought that it yielded larger returns. It is got unlikely that the railroad will extend their track from Maysville to a point near the mill, thence across to Chaffee City in the spring, provided a guaranty of fifty tons of ore daily is given by the Columbus, Monarch and Madonna people. The general impression is that this guaranty can readily be given, consequently the road will be built.

Animas Forks Pioneer.

We have attentively watched the progress and growth of the different mining localities of the San Juan with a great deal of interest and study for the past eight years, during which time we have never failed to believe in the future richness and value of this vast mining region. From time to time new and rich localities have been discovered and occasionally very rich mines are opened, exposing the largest mineral deposits in the world, establishing the fact that this is not only the land of true fissures, but the deposit and chimney region as well.

The wall-like true-fissures have been the main standbys, and will forever be the mines of permanent and inexhaustible mining, but aside from these are the great deposits and ore chimneys, which were recently discovered on the Engineer mountain flats, and is the now renowned Red Mountain section. Engineer was for many years before its discovery, an interesting mining study to us, because of its auriferous formation and volcanic composition of different mineral streaks and porphyry formation. The Frank Hough and several other properties on Engineer have divulged the fact that this formation is richly mineralized, and will as yet be found a rich locality in deposit and chimney mining. Red Mountain is to-day the boom, and its immediate formation is porphyry and limestone, with chimneys and blow outs scattered through the country, indicating volcanic upheaval with mineralized substances. To this end we believe that porphyry is the mother of all mineral in this section where large deposits are found. Where porphyry lays in broken strata with chimneys and blow outs occasionally there is every reason in our mind that it covers a large body of mineral.

There are several of these peculiar localities in this section, which are yet to be heard from, and to return to our "Bonanza Undiscovered," we will speak of one favorable and encouraging point near Animas Forks, which cannot be avoided in our judgment as one of these rich porphyry dykes or blowouts, and a deposit of mineral, how extensive we are unable to say, and how deep, is uncertain, but should judge that through a very shallow coating of porphyry mineral enough could be found to warrant further development. The locality to which we have reference lays between here and Mineral Point, surrounding the porphyry dyke at the head of Burrows' creek. The formation of Lake and Mineral mountains indicate a heavy wash in this direction, and the large porphyry dyke is certainly an old blowout. The extinct crater to the east indicates a vast upheaval, which must have been thrown into this basin and helped to make what we now consider a rich deposit of mineral. By carefully looking over this ground and tracing its different stratas, a practical and original minded mining man will discover that this section very much resembles the formation of Engineer and the Red Mountain regions. Upon this ground somewhere is our great "Bonanza Undiscovered," and some one more fortunate than us must be its discoverer.

Leadville Chronicle.

Prof. J. Alden Smith's theory of the formation of the Leadville district is much more favorable than Prof. Emmons', and is also more reasonable. The latter says of the ore deposits, that they have been derived from aqueous solutions; that those solutions came from above, and that they derived their metallic contents from the neighboring eruptive rock. It is somewhat difficult to determine from this whether the professor means that the gold and silver came down with the rain, or whether the rain, by solution, extracted those precious metals from the rocks. There is a theory that the gold and the silver were deposited from the ocean; and in support of this is cited the fact that the waters of the ocean contain more or less of those metals. But besides salt in abundance, the waters of the ocean contain in solution something of nearly every metal and every other substance found in and on earth. The waters of the earth, as they percolate through the interior veins and larger water courses before coming to the surface, naturally gather up, by their solvable powers, something of nearly all salts and metals; and they carry those things to the ocean. In the evaporations from the ocean nothing is taken up but pure water; hence it becomes the repository of centuries of contributions of salts and metals brought to it in solution. Thus it is that all bodies of water that have no outlet are salt, and that their waters, upon chemical analysis, are found to contain a little of many metals. Hence it is that the washings of ages have carried a little of gold and of silver to the ocean. The reasonable theory therefore is, not that the deposits of gold and silver come from the ocean, but that the small amount of those metals found in the ocean's waters came from the deep down original deposits.

Professor Smith's theory is that the deposits of this district "came from below, through fissures in the granite rock extending upward and penetrating the limestones and quartzites to the contact with the overlying porphyry." This is reasonable. It is confined to all the the known analogies. All things of value came from the deeps. It accounts for the gold and silver in the ocean's waters. By it the peculiar character of the deposits of this camp is easily accounted for. As the silver and gold in the molten state were thrown up through the fissures they would naturally continue their upward course until they met more resistance in that direction than in the lateral direction. Then the molten mass would naturally spread out. This is just what we can reasonably imagine happened when the molten gold and silver, coming up through the rifted granite and limestone, struck the unbroken porphyry. This certainly seems the natural and common sense way for the deposits to have been formed.

If Professor Emmons' theory be correct the deposits of this camp are limited, and however extensive they may be, will some day be exhausted and Leadville will become a deserted town, a mere collection of decaying houses. If, on the other hand, Professor Smith be right, the mineral resources of the district are absolutely exhaustless. For the spread out deposits there must be true fissures. These, in time, will be discovered, or perhaps more properly determined and identified. The following of the deposits to their exhaustion will lead to the fissures, which in the nature of things must be practically exhaustless. They will also very naturally be richer in the precious metals than the deposits. Only time and the working of the mines can absolutely demonstrate which of these conflicting theories is the correct one, but the teachings of reason are all in favor of the one that will make Leadville a city of enduring and ever increasing prosperity. Another thing that would tend to insure the permanency of Leadville's mining fame would be the discovery of the gold lodes, from which must have come the placer deposits that in the early time made California gulch so rich, and the source of so many rapidly acquired fortunes.

MINING BRIEFS.

There are 56 mills and 509 stamps in Mexico in full operation.

It is stated that a thirteen-foot vein of coal has been found not far from Albuquerque, N. M., and that near by a very rich lode of copper ore has been discovered.

The Tin Cup Banner says the Little Glasgow, owned by Mr. L. D. Neerland, has been bonded by Messrs. E. C. Smith and J. C. Fogg, of Denver, for $25,000. This is one of the best properties in the district. A large force of men will soon be put to work by these gentlemen.

The Elko county mines, California, are reported to have produced about $5,000,000 up to January 1st, as follows: Grand Prize, $2,300,000; Argenta, $274,000; Navajo, $720,000; North Belle Isle, $400,000; Independence, $700,000; Belle Isle, $600,000. The Mono county mines produced $2,217,800 in 1882, of which $1,255,100 was from the Standard, $484,000 from Bodie, $341,000 from the Noonday and $120,200 from Bodie Tunnel.

The Montezuma Millrun thus speaks of the Mark Twain: "This mine, during the month of January, has produced ore enough to pay all running expenses and leave a surplus over. This speaks well for the property, and it may be considered a dividend-paying mine in the near future. The work proposed by the superintendent for the winter will be dead work and development, as it is almost impossible at present to get ore down from the mine—the last fall of snow being about two feet in depth and drifted, making the trails virtually impassable. The first 48 feet of No. 2 level west, has 96 fathoms of ore ready to be broken down, and beyond this still farther west, is 250 fathoms of ore ready to be taken out. On No. 3 level no stoping is to be done. From No. 3 level the shaft is being sunk 100 feet on the paystreak. From the bottom of this shaft a level is to be run on the surface a distance of 500 feet, opening up a large amount of stoping ground.

NewspaperARCHIVE.com

DAILY GAZETTE.

PUBLISHED BY

THE GAZETTE PUBLISHING COMPANY.

DAILY—IN ADVANCE.

Per annum	$10 00	Six Months	$5 00
Three Months	2 50	One Month	1 00

WEEKLY—IN ADVANCE.

Per annum	$2 00	Six Months	$1 00
Three Months	50	One Month	25

ADVERTISING

Rates made known on application the office

JOB WORK.

Facilities for Plain and Fancy Job Printing equal to those of any establishment west of the Missouri river

All persons having advertisements in this paper and desiring them discontinued will please make it known at the business office, where they will be properly attended to We cannot hold ourselves responsible for advertisements continuing in the paper unless notice is thus given

Mr Haley Iles is the authorized collector and solicitor for the Gazette Publishing Company

No claims are allowed against any employe of the GAZETTE to offset any of our accounts.

All advertisements for the WEEKLY GAZETTE must be handed in not later than Thursday noon

Advertising agents are respectfully notified that we do not want any advertising from them

B W STEELE,
Manager of the GAZETTE.

The tariff commission is reported to have cost the country $75 000

The Grand Army bill was passed yesterday We hope $31,000 is not to be wasted

Thirty persons contesting elections or defending contested cases in the present congress have been allowed over $30,000 for expenses Contests seem to be a costly matter for the country

A Chicago paper confesses that "the statis- "tics of the colleges show that there are in 'training for the ministry only 2,000 young 'men, while Chicago alone is training 25,000, 'through her saloons and gambling holes, for 'the various fields of vice '

Mr Moore, of Tennessee, has introduced a proposition to annul the eleventh amendment to the federal constitution If this were done the citizens of a state could sue another state in the federal courts, and some remedy might be found against repudiating states

A river and harbor bill has been prepared by the house committee on commerce It appropriates between seven and a half and eight millions of dollars, two million five hundred thousand dollars of this amount being for the improvement of the Mississippi below Cairo A little "log rolling" may yet make quite a bill

While Governor Cleveland and Governor Pattison and Governor Butler have been fishing for glory, another democratic governor, Michigan's, has not been entirely forgetful, and in the matter of "simplicity," he seems to be far ahead of Pattison He is said to object to being called governor because he is only the people's servant.

A bill has been introduced into congress providing for a change in the time when congressmen begin their duties As the matter is now arranged a representative does not take his seat in congress, unless a special session is called, until over a year after his election Last fall's election gave the house of representatives to the democrats thus indicating a change in public sentiment But the representatives then elected will not meet in regular session until next December The congress now sitting and legislating was elected with Garfield in 1880 The bill we have referred to provides that the forty ninth congress—the one to be elected in November, 1884—shall begin its first regular session March 4th, 1885, and that the succeeding congresses shall meet December 1st after election Thus the congress elected in November, 1886, would meet December 1st, 1886 The plan certainly has advantages, and though the congressional terms would not end at the same time as the presidential terms, it would probably be an improvement on the present method

The Denver Times publishes Professor Kerr's letter under the title of "Super moralists"

The Pueblo News says "Hon J H Kerr, "of El Paso, is one of the oldest and most "efficient members of the house and was one "of the last to give up Pitkin, and only did it "when voting for him any longer would en- "danger the interests of his section In reply "to Professor Sheldon and some more of the "goody-good and super-pious chaps who have "criticised him for voting for Bowen, he "comes back in the GAZETTE and shows how "sincere some of the fellows who howled "loudest for Pitkin were"

The Leadville Herald says "Representa- "tive Kerr has written a letter to the Colorado "Springs GAZETTE in which he says some very "bitter things of the "super moralists" whose "alleged friendship was so damaging to the "transcendental Pitkin."

It will thus be seen that Professor Kerr has done something towards advertising those of the "band of wild assassins" who live in "the holy city of the south"

One of the most effective arguments in favor of a protective tariff is that it makes wages high. The New York Times says on this point

One of the great truths of human experience is that the wages of labor are determined by the relations of population to the sources of subsistence upon which it works Cheap labor in China does not attract to it the industries of the earth, nor did the barrier maintained for ages against foreign commerce have the effect of keeping wages high among its swarming population On the other hand in a country like ours, which has great areas of unoccupied land, vast resources undeveloped, and a comparatively sparse population, wages will be high and no lack of barriers against the industries of other countries can make them low. They are high because the product of labor is large and its conditions easy. There is no pressure upon the means of subsistence. The only thing that can even tend to bring the standard of wages down is the influx of labor and the increase of population, not the influx of the products of labor in other lands But thus far and for a long time to come the country can absorb the working force that comes to it, and the only effect will be an increase of production In view of the great natural forces which control this question, it is ridiculous to talk of the need of protecting our labor by putting taxes on the products of other countries to make their prices high Our energies find an ample field in production, and will develop industry after industry, as we need to apply ourselves to them and find them profitable, but in each the rate of wages will be determined by the general conditions of the country and its people

This is from the Cincinnati Commercial Gazette

It is a great relief to know that the new Colorado twenty eight day senator arrived in Washington safely, presented his credentials promptly and was sworn in What the consequences might have been had any accident happened to Tabor while speeding his way across the continent and taking the fastest trains, is a matter for conjecture. That he was as eager to be in his place as the country was anxious to have him, there can be no doubt Hardly had his election been announced to him than seizing his grip-sack without wasting time to kiss his wife spank the babies or take formal leave of his friends, he was off for Washington, conscious that the eyes of the nation were upon him, and that the wheels of legislation would move slowly until he arrived to give them the impetus of his energy For twenty eight days Tabor will hold the country up by the tail, so to speak, and then disappear to be known no more of men of high places, unless his $20,000 000 can be utilized to secure him a term of six years hereafter as the representative of Colorado in the United States senate Brief as his career must be, it affords him an opportunity to inscribe his name on the portals of the nation as a great statesman, and we hope he will do it To be at the pains of traveling so far for so little and then accomplishing nothing beyond drawing his salary and mileage, would be a melancholy illustration of much ado about nothing "

PERSONAL.

The queen will not open the British parliament in person as usual

The high dividends paid by America to land and cattle companies have begun to attract attention in Europe

It is stated that the Czar of Russia has ordered the coronation manifesto to be ready for signature the 20th of February

Prince Bismarck's illness although not dangerous, is attended with much pain, and will confine him to his room several weeks.

Miss Dickens, a granddaughter of the novelist, began her engagement last week at the Princess theater London playing a minor part in "The Silver King

Patti was offered $45 000 for nine concerts in California Her agent replied that she would sail for Europe April 15th and cannot accept American engagements

In last week's issue of London Vanity Fair a large part of the Chicago stories about Mrs Langtry are reprinted and the affair is said to cause great regret to all the friends of the Jersey Lily

The alarming reports in regard to the condition of the exterior of Westminster Abbey are only too well founded Large portions of the facing stone have been destroyed by the action of the weather A still more alarming report is that the Dean of Westminster contemplates making an appeal to the public for funds to make extensive restorations including numerous architectural changes

The Star of the Magi

Notes and Queries

It is well known that the idea was started by the famous (but fanciful) Kepler that the star which brought the magi to Jerusalem at the time of our Lord's birth was in fact, a conjunction or near approach of the planets Jupiter and Saturn, which, in fact, did occur in the year of Rome 747, or B C 7 two years before the most probable date of the nativity Dr Ideler, of Berlin, worked out this idea in considerable detail in his "Handbuch der Mathematischen und Technischen Chronologie" published in 1825, and concluded from his calculations that the two planets at one time approached each other so closely that for a weak sight ("fur ein schwaches Auge") they would present the appearance of a single star Prof Pritchard (now of Oxford) was induced by this expression to re examine the questions and go through the labor of performing the calculation again, the result of which is given in Vol XXV of the "Memoirs" of the Royal Astronomical Society, and the substance of his paper is incorporated in an article (by himself) in Smith's well known Dictionary of the Bible. It amounts to this, that the planets never approached nearer than a distance of about 1°, equal to very nearly twice the apparent diameter of the moon Prof Pritchard makes somewhat merry over the very "imperfect eyesight" thus attributed to the magi in not being able to distinguish distinctly two heavenly bodies at such a distance from each other To me, I must confess, the matter does not seem of any great importance, for if an astrological significance was attributed to the approach of the planets, the exact amount of proximity would not alter it much, while as to the notion suggested in some books, such as the earlier editions of Alford's Greek Testament (before the publication of Professor Pritchard's investigation), that the superposed planets would look like "one star of surpassing brightness," it is simply nonsense, for if Saturn were centrally behind Jupiter, the latter would appear scarcely, if at all, brighter than usual, and a very close approach of Saturn would (as Prof Pritchard justly remarks) rather confuse than add to the brilliancy of Jupiter

David Copperfield "

Fortnightly Review

In "David Copperfield" Dickens is freer from defect than in any other of his works It is rarely that public opinion has ratified an author's judgment so completely as it has here. As we all know, this was Dickens' favorite, and the reason we all know It may be noted in passing how characteristic of the two men is their choice To Dickens "David Copperfield" was, to use his own words, his favorite child, because in its pages he saw the reflection of his own youth Thackeray, though he never spoke out on such matters, is generally believed to have looked not a little into his own heart when he wrote "Pendennis" Yet his favorite was "Esmond" for "Esmond" he rightly felt to be the most complete and perfect of his works, in that exquisite book his art touched its highest point With "David Copperfield" no doubt the secret of the writer's partiality is in some sense the secret of the reader's. Though none, perhaps, have been so outspoken as Hogg, every man takes pleasure in writing about himself, and we are always pleased to hear what he has to say, egotism, as Macaulay says so unpopular in conversation, is always popular in writing But not in the charm of autobiography alone lies the fascination which this delightful book has exercised on every class of readers It is not only Dickens' most attractive work, but it is his best work And it is his best work for this reason that whereas in all his others he is continually striving to realize the conception of his fancy, in this alone his business is to idealize the reality, in this alone, as it seems to me, his imagination prevails over his fancy. In this alone he is never grotesque, or for him so rarely that we hardly care to qualify the adverb Nowhere else is his pathos so tender and so pure, nowhere else is his humor, though often more boisterous and more abundant, so easy and so fine, nowhere else is his observation so vivid and so deep, nowhere else has he held with so sure a hand the balance between the classes If in the character of Daniel Pegotty more eloquently and more reasonably than he has ever done elsewhere even in honest Joe Gargery, he has enlarged on his favorite abiding place for virtue, he has also nowhere else been so ready and so glad to welcome her in those more seemly places wherein for the most part he can find no resting place for her feet Weak minded as Dr Strong is, fatuous, if the reader pleases, we are never asked to laugh at the kindly, chivalrous old scholar, as we are at Sir Leicester Dedlock, Clara Pegotty is no better woman than Agnes Wickfield And even in smaller matters, and in the characters of second rate importance, we may find the same sureness of touch

Falling from Great Heights

The London Field

"On an aerial trip in the balloon Owl, in September, 1880—the voyage being limited as to time by the conditions of the contest, in which we, the aeronautical party in the car, were engaged—it became necessary to make a rapid descent. On first approaching near the earth at Dunmow, in Essex, the aeronaut found that by coming to ground there he would risk catching the telegraph wires with his anchor Ballast was quickly and perhaps lavishly thrown out and we darted up to a height of 2 000 feet On again preparing for descent the valve was twice opened, and out, of course, rushed volumes of gas The Owl fell plumb 1,800 feet in one minute and a quarter The remaining sand ballast, as it was thrown over board, flew up in our faces, being quite insufficient to check the descent of the balloon, which being somewhat after the shape of the bird whose name it bore, did not offer so much of the parachute resistance as a more bulgy envelope would have done We came to grass with a thud that sent me about limping for six weeks afterward, though none of the other three occupants of the car suffered from the severe bone-shaking I mention this incident because it may interest Mr Stradling to know that our breathing was not in the slightest degree affected by this rapid falling through the air We were all perfectly conscious, and as calm as men might be who had some reason to fear that the next second might be to them an eternal one, Capt Cheyne took the distance on the aneroid as we fell, I took the time, a young American kept the record, and Mr Wright the aeronaut, stood with heavy grapnel ready to strike the earth before the car struck, and so to lighten the balloon and break our fall, as it did, or I might not now be able to sign myself Another aeronaut says that he fell from his car 60 feet into a plowed field without loss of consciousness or receiving any serious injury Mr Coxwell, I know, on one or more occasions finding his balloon, on emerging from cloud-land, dangerously near the sea, descended with great velocity

How to Split a Sheet of Paper

British and Colonial Printer and Stationer

It is one of the most remarkable properties of that wonderful product, paper, that it can be split into two or even three parts, however thin the sheet We have seen a leaf of the Illustrated News thus divided into three parts or three thin leaves One consisted of the surface on which the engravings are printed, another was the side containing the letter press, and a perfectly blank piece on each side was the paper that lay between Many people who have not seen this done might think it impossible, yet it is not only possible but extremely easy, as we shall show Get a piece of plate glass and place it on a sheet of paper then let the latter be thoroughly soaked With care and a little dexterity the sheet can be split by the top surface being removed. But the best plan is to paste a piece of cloth or strong paper to each side of the sheet to be split, When dry, violently and without hesitation pull the two pieces asunder, when part of the sheet will be found to have adhered to one and part to the other Soften the paste in water, and the pieces can be easily removed from the cloth The process is generally demonstrated as a matter of curiosity, yet it can be utilized in various ways If we want to paste in a scrap-book a newspaper article printed on both sides of the paper, and possess only one copy, it is very convenient to know how to detach the one side from the other The paper, when split, as may be imagined, is more transparent than it was before being subjected to the operation, and the printing ink is somewhat duller, otherwise the two pieces present the appearance of the original if again brought together Some time ago the information of how to do this splitting was advertised to be sold for a considerable sum We now impart it to all our readers gratuitously

A Droll Trial of Memory

London Society,

Memory was a favorite subject with Macklin He asserted that by his system he could learn anything by rote at once hearing it. This was enough for Foote, who, at the close of the lecture (Macklin was lecturing at the Great Piazza room, now the Tavistock hotel), handed up the following sentences to Macklin, desiring that he would be good enough to read them and afterward repeat them from memory Here is the wondrous nonsense

"So she went into the garden to cut a cabbage leaf to make an apple pie, and, at the same time, a great she bear coming up the street pops its head into the shop 'What! no soap?' So he died, and she very imprudently married the barber, and there were present the Picninnies and the Joblillies and the Garyulies and the Grand Panjandrum himself, with the little round button at top, and they all fell to playing the game of catch as catch-can, till the gunpowder ran out of the heels of their boots"

The laugh turned strong against old Macklin, and the laugh has been echoed from the Great Piazza room by thousands during the century that has elapsed since Foote's drollery put out Macklin's monstrous memory with these straws of ridicule

Joke on the Masqueraders

Two policemen dropped in at midnight on a recent masked and fancy-dress ball at Boston and ordered the company to separate. "Not at all," said the host, "this is a private house." "Very well, sir," said one of the policemen, "here are my orders, and I must take the names of all who are present." "Do so," responded the host. Having finished his task and made everybody supremely uncomfortable, one of them poured himself out a glass of champagne "What right have you to drink my wine?" roared the host "I supposed when I was invited," responded the policeman, "that refreshments were included," and amidst a roar of laughter he showed his card Both the men were simply guests

Attention!

You can find

MILLINERY

At one-half usual price for next 30 days at

Mrs. Wood's Millinery Store.

Special offers in Plumes, Hats and all goods just received from a large New York house Also have in early spring styles of

DRESSES AND WRAPS,

As I am prepared to guarantee excellent fitting as well as prices low and styles the very latest Call and investigate. Respectfully,

b 8-1m MRS. R. E. WOOD.

In the Whole History of Medicine

No preparation has ever performed such marvellous cures, or maintained so wide a reputation, as AYER'S CHERRY PECTORAL, which is recognized as the world's remedy for all diseases of the throat and lungs. Its long-continued series of wonderful cures in all climates has made it universally known as a safe and reliable agent to employ Against ordinary colds, which are the forerunners of more serious disorders, it acts speedily and surely, always relieving suffering, and often saving life The protection it affords, by its timely use in throat and chest disorders, makes it an invaluable remedy to be kept always on hand in every home. No person can afford to be without it, and those who have once used it never will From their knowledge of its composition and operation, physicians use the CHERRY PECTORAL extensively in their practice, and clergymen recommend it It is absolutely certain in its healing effects and will always cure where cures are possible

For sale by all druggists.

A Sagendorf & Co, agents dwg 11 ly

DRUGS! DRUGS!

THE HUERFANO STREET

DRUG STORE

Having changed hands the manager would respectfully call the attention of physicians and the public generally to the fact that he has added a

Complete Line of New Drugs

to his already heavy stock and having secured the services of a THOROUGHLY COMPETENT AND FIRST-CLASS PRESCRIPTION DRUGGIST from Indianapolis Ind, he is now prepared to compound accurately all prescriptions, fill all orders and supply the wants of the public generally in the drug line

C. STOCKBRIDGE, Manager.

1 tf

S. E. SESSIONS,

Contractor & Builder

SHOP—In block opposite postoffice P O box 50 All work promptly attended to 4-18-tf

WILCOX & HARD

Proprietors of

The Old Reliable Transfer Line

And Dealers in

CANON CITY COAL.

Office at Coal Yard, near the freight depot, third South ... Orders left at ... will receive prompt attention

CASH PRICES

AT

Millard's Furniture Store:

Best woven wire springs.	$5 00
Best spiral springs	2 50
Best wool mattresses	6 50
Best Excelsior mattresses	3.00

A complete line of goods at equally low prices. m 13-tf

Colorado for Invalids

By DR. S. E. SOLLY,

FOR SALE

AT

HOWBERT BROS

s-21 tf

LAND SCRIP.

We deal in all issues of Government Land Scrip which includes

Surveyors' General Certificates,

Sioux Half Breed Scrip,

Valentine Scrip

Porterfield Scrip

Land Warrants, etc.

Full information furnished on application. Orders by wire or mail will receive prompt attention.

PRESTON, KEAN & CO.,

Bankers, Chicago.

s-14-3m

$10,000!

Ten thousand dollars worth of

GROCERIES!

TO BE SOLD

At Cost.

Having made a change in my business I will sell my

Entire Stock of Groceries at Cost.

They must all be closed out before February 1st. Only CASH taken in exchange for goods

Canned Goods! Dried Fruits!

At wholesale prices for CASH only

LINUS F. SHERMAN,

29 and 31 Huerfano Street.

a 7 tf

J. D. Ohmiro,

Like his neighbors, has made a great reduction in prices of

FURNISHING GOODS

And Suits Made to Order.

Don't fail to call and see what a real reduction is n-8 tf

Wrapping Paper,

Wrapping Paper,

Wrapping Paper,

At the Gazette Office.

F. G. ROWE,

Real Estate.

MONEY TO LOAN

On good real estate security

SPECIAL ATTENTION

Invited to

Following Properties

FOR SALE:

Large two story house of 11 rooms, very choice location, beautiful grounds, fine lawn and shade trees. If sold within a few days can be had for $8,800

Residence of 7 rooms, centrally located on west side of N Nevada ave, 4 rooms fronting south, (12x14, 12x16, 12x10 and 16x16 respectively) 3 bed rooms (8x10, 8x14 and 8x15), kitchen 12x30, hot and cold water, bath room, good lawn and shade trees, small fruits in garden, stable, chicken house, &c., $4,600

Two story residence on S. Weber st, 7 rooms, large closets, pleasant surroundings One of the cheapest places in the city, $3,600

Splendid corner on N. Nevada ave, 100x190 fronting south and west, $2,900

Three lots on Chestnut st., $200 for the three

Brick house of 4 rooms on N Cascade st, 400 feet front, fine garden, $1,600

A gem of a place on Pike's Peak ave, small cottage with nicely shaded yard and lawn, $1,800

North Weber street, a new two story residence of modern style, just furnished Will be sold together with the furniture for $4,200

Pretty cottage on S Tejon st for $1,800

New and very completely finished brick residence in central portion of city, 8 rooms, porches, bath room, hot and cold water, &c., $4,200 A bargain

50 feet front on South Nevada ave, $150

5 acres in city limits with small house, $1,200

Two adjoining residences on Kiowa st for $3,000

Vacant lot 50x190, Pike's Peak ave, $400

Very desirable property on N Nevada ave, close to business House has 8 rooms, several large closets, two porches and nice stone cellar with cement bottom, grounds large with beautiful lawn and shade trees, garden well filled with currants, raspberries, gooseberries, plum and apple trees in bearing, &c, $6,000

Garden tract in north part of city with small house, well situated for a dairy or for the raising of small fruits and vegetables, 5½ acres of rich land, abundance of water But little growth of the city northward will be required to bring this tract in as a profitable subdivision

Elegant residence, one of the finest in the city, well located, modern in style and appointments, bath room, water and gas pipes in every portion of the house This place is new and first class in every respect

BUY AND SAVE RENT A nice new cottage of 6 rooms in the heart of the city, together with the furniture complete, can be bought for $3,250, on easy payments Good location for a few boarders or to rent rooms

1½ story house of 4 rooms on Cascade st, with lot 100x190, $1,200

New house of 3 rooms, large pantry, closet, city water, windows on weights, on Wahsatch ave, north of Kiowa st, $750

Ranch of 20 acres close to city, cuts 30 tons hay, excellent pasturage House of 7 rooms, barn, &c, $4,000

Cottage of 5 rooms on Cimarron st $600 Will rent to pay good interest

Very pretty cottage on S Nevada ave, of 5 rooms, bay window, high ceilings, nicely moulded, double parlors finished in native wood, $1,800

Small house on South Nevada ave., 750

Nice brick cottage of 4 rooms on Huerfano st, house newly painted and paper throughout, water in kitchen, good cellar, lawn, garden, small fruit trees, &c. A very attractive place, $1,700 A bargain

North Weber st, small house, on corner lot 100x190, in good neighborhood, $1,550

New stone house of eight rooms splendidly finished thoughout, location central, $6,500

Choice tract of farming land in southern Nebraska. Will sell for cash or exchange for desirable property here.

Two lots on North Tejon st, $300 each, Good investment

Boulder st, cottage of 5 rooms, 2 closets and pantry, city water in house, $1,600

Vacant lot fronting south on Alamo square, $650

Wahsatch ave, new 1½ story house of 6 rooms, hall, 3 closets, China closet, stone cellar, very pleasant place in complete order, $1,700.

4 acres in one of the most pleasant locations in the city, $1,200

Residence on Pike's Peak ave, 6 good size rooms, 4 closets, bay window, bath room, porch, &c. Newly and nicely papered throughout, fine lawn $3 500

Choice corner on North Weber st., 100x190 fronting south and west, $1,700

4 room cottage on Vermijo ave, lot 50x210, $800. Would take team in part payment

Pair of lots on N Weber st., $500

Beautiful place on Tejon st., well down town; $6,000.

Very nice new residence on Huerfano st., 6 good sized rooms. Can be had for $2,100 if sold at once.

Ranch of 20 acres, 2½ miles from city, $1,100.

BUILDING LOTS ON MONTHLY PAYMENTS. I have a few lots which I will sell at low figures to desirable parties who will agree to build neat cottage and plant trees Will sell to such parties for small payment down and $10 per month until paid

Furnished house on Weber st., centrally located and suitable for two families A portion of the house rents for $50 per month Price $7,000, including about $1,000 worth of furniture

One story house of 5 rooms, closet, pantry porch and cellar Barn 16x24, fronts south on Alamo square $1,800

The Above Embraces

BUT

A SMALL PORTION

Of the Property I Have For Sale.

Parties thinking of buying, selling, renting or loaning, money cordially invited to call

Carriage always in attendance to examine property.

FOR RENT.

Furnished house of 6 rooms, $40

Furnished house on Nevada ave, $35

Furnished cottage of 5 rooms, $30

Furnished cottage of 4 rooms, $30.

Several unfurnished houses from $8 to $35 each.

F. G. ROWE, 17 North Tejon st., opposite opera house.

Wills & Sharpless,

REAL ESTATE

—AND—

INSURANCE.

Fire Insurance Written in the Best American and Foreign Companies.

Over 200 Lots in all Parts of the City for Sale at Moderate Prices.

NOTARIES PUBLIC AND COMMISSIONERS OF DEEDS.

Improved Properties in Good Locations on Easy Terms.

$10,000 TO LOAN

On approved Real Estate security in sums to suit borrowers

SPECIAL.

House of 5 rooms in south part of town A desirable home Price $1 0 Will sell on monthly payments if desired

FOR RENT.

FURNISHED.

A brick house of 14 rooms, including dining room which will seat 30 persons and a large amount of furniture The property is very desirably situated and is convenient in every respect for a boarding house We will rent at a low price for that purpose, giving a long lease if desired

A furnished residence very central every thing first class and complete in every way Per month $60

House of 8 rooms newly furnished on Boulder street Stoned cellar city water, door to veranda House just put in thorough order Per mo $.

Furnished house of ten rooms on North Nevada av. A very desirable residence

Well furnished house on St Vrain st Per mo $4

Furnished house of ... rooms and kitchen on a corner lot per month $ 0

Newly furnished house of 5 rooms and bath room with large shed and all conveniences Per mo $ 0

House of 12 rooms on North Cascade ave Fully furnished stable Will rent furnished for $80 per month or unfurnished if desired

STORE ROOM.

A large well situated store room on North Tejon street Per month $25 Favorable terms made to party desiring yearly lease

UNFURNISHED.

House on Nevada ave, very central, per mo $ 0

House of 5 rooms on North Wahsatch Very desirable new and well finished Per mo $10

House of 8 rooms, on Pike's Peak ave facing south Desirable in every way Per month, $35

House of 7 rooms on corner facing south and east in very desirable location Can rent for long term at $2 per mo

House of 7 rooms on North Nevada corner facing south and west Per month, $25

House on Cascade st., rooms, large closets per mo $1

Comfortable house in the north part of town Full lot, table, &c. Per month, $8

RANCH.

A large hay ranch on yearly lease, close to town, good water rights, well fenced, on easy terms There is money in this lease to any party who will give the property his personal attention

OFFICE, NO 19 N TEJON STREET

Opp. Opera House.

b 1y

PROFESSIONAL CARDS.

Cards under this head state profession and address Any other matter will be charged for at our card rates.

DR. C F EDWARDS,

DENTIST,

ENGAGEMENTS can be made by telephone. 1 16-tf

DR. W. N. MESERVE,

DENTIST.

UNION BLOCK. a 23-tf

JOHN CAMPBELL,

(Successor to Helm & Campbell.

ATTORNEY AT LAW Office, opposite old office, rooms 2 and 3 Streetell's block. m-10-tf

TRADE DIRECTORY.

All cards under this head consist of announcements of particular branch of trade and address Any other matter in them will be charged for at our card rates

W. C. T. U

The W. C. T U meets 2d and 4th Tuesdays of each month in the Y. M C. A rooms

MEAT MARKETS

NORTH END MARKET, cor. Tejon and Kiowa, A B Mook, Proprietor, wholesale and retail dealer in the choicest meats of all kinds, ranch and state butter and eggs I make a specialty of solid meat oysters, fish, game, etc. Orders by telephone will receive prompt attention k-l tf

PIKE'S PEAK MARKET, No 12 Pike's Peak avenue, Hopkins & Conger, proprietors, wholesale and retail dealers in beef, mutton, pork, poultry, fish and game Telephone connection with all parts of the city. Orders promptly filled. m-14 tf

By Universal Accord,

AYER'S CATHARTIC PILLS are the best of all purgatives for family use They are the product of long laborious, and successful chemical investigation, and their extensive use, by physicians in their practice, and by all civilized nations, proves them the best and most effectual purgative Pill that medical science can devise Being purely vegetable no harm can arise from their use, and being sugar coated, they are pleasant to take In intrinsic value and curative powers no other Pills can be compared with them; and every person, knowing their virtues, will employ them, when needed. They keep the system in perfect order, and maintain in healthy action the whole machinery of life Mild, searching and effectual they are especially adapted to the needs of the digestive apparatus, derangements of which they prevent and cure, if timely taken They are the best and safest physic to employ for children and weakened constitutions where a mild but effectual cathartic is required

For sale by all druggists.

El Paso County Bank,

COLORADO SPRINGS.

Transacts a general banking and exchange business

W. S. JACKSON Cashier.

J. H BARLOW, Ass't Cashier.

DAILY GAZETTE.

FRIDAY, FEBRUARY 9, 1883

COLLEGE NOTES.

Societies, Old Papers, the Herald and the Parabola

Last Friday was rather too cold for literary societies A few members of the Occidental were present, but did little or nothing Most of the members of the Irving Institute had an understanding beforehand that on account of the weather there would be no meeting

The programme of the Irving prepared for last Friday has been set forward till this evening The debate will be on the question whether falsehood is sometimes justifiable

The Occidental club will debate *Resolved*, "That the product of mines should be taxed"

President Tenney, Mr Hatch and Mrs Sheldon's sister have arrived from the east

Mr George Soule has been unwell for a number of days

Professor Sheldon announced the other day that the faculty had decided to treat rigorously certain students if they are guilty of further disturbance. It is to be hoped this determination will be carried out The departure of some of the students would not be an irreparable loss to the college—and if the fool killer should happen around some day, he might feel obliged to leave us with a decreased attendance

Among the possessions of the college are two papers of interest. One, the Vermont Republican, is dated Monday, May 13, 1816 the other, the Columbian Centinel, is dated Boston, Mass, Wednesday, October 6, 1819 One of the papers contains a death notice with the rather frank announcement that the death of the departed was "supposed to be occasioned by overcharging his stomach the preceding evening"

The Leadville Herald contained the following editorial note a few days ago

Under the fostering care of the GAZETTE, the college at Colorado Springs promises to turn out a crop of promising young idiots, one of whom, the correspondent of the GAZETTE, makes the statement "There is, so far as I know, but one of the students who favored the election to the senate of Judge Bowen It has been suggested that some of the other students should, by way of congratulation present him with a coat of tar and feathers." Evidently the GAZETTE and Prof Sheldon exerts a powerful influence in moulding the minds of these young collegians

Perhaps it is better to be called an idiot than not noticed at all But the editor of the Herald should remember that we are young yet. Probably he was not always as wise and cultured and good as he is now He may be utterly indifferent, if he wishes, as to whether "exerts" agrees with its subject or not, but he ought to exhibit a spirit of charity and helpfulness even towards young collegiate idiots

One of the young ladies wishes that the professor of mathematics were at the center of a parabola The center of a parabola is in the region where two parallel lines intersect

OUT WEST

Work has been suspended on the water works at Fort Collins on account of the excessive cold weather About 10,000 feet of pipe are yet to be laid

The land slide on the South Park, near Woodstock, is said to be twelve hundred feet long, and the track is covered to a depth of from four to twelve feet

Next spring the Denver & Rio Grande railway will use thirty five electric lights to illuminate the Grand canon, which will make it one of the most attractive pieces of scenery in the world.

The Leadville Herald states that a couple of small boys were made drunk in Stray Horse saloon on the 5th, in which condition one of the lads was thrown into the street and his arm broken.

During the month of January just closed there were shipped from Silverton over the Denver & Rio Grande railway seventy-six cars silver ore, nineteen cars of iron ore and 10,000 pounds of merchandise.

Las Vegas has organized a vigilance committee for the purpose of dealing out justice to fire bugs They really hung the incendaries in effigy and warned that class of citizens to beware of the fate awaiting *them if caught* setting fire to buildings

Rustlers are said to be running off cattle by the wholesale from the ranches in the southern part of the territory. They kill the animals and ship the beef to El Paso dealers. The citizens have turned out in large numbers and will make it warm for the thieves.

A woman at Kingston, New Mexico, has excited the admiration of the town by her achievements She has just completed a log cabin, doing all the work herself, except putting up the last logs She cut the logs, hauled them, and made the shingles for the roof She has a husband who takes care of the children

Mace's Maori Exhibited

NEW YORK, February 8 —Mace and Slade give their sparring exhibition in Madison Square garden to-night. Notwithstanding the great amount of free advertising the affair received the attendance was comparatively small. The spectators at one time numbered over 20,000 The performance was of the tamest nature and failed to awaken a semblance of enthusiasm A very large force of police, under the command of Capt. Williams, were present Mace and Slade appeared in full ring costume, Mace in blue and Slade in white. Slade's pose was easy, his movements quick and reach long. In four rounds given he showed himself active in getting away, quick in return and good stopper. Mace assumed his old scientific form, hands well up and firm on his legs His whole object seemed to be to exhibit the good points of his protege. In the first round the Maori got in an upper cut that almost floored the ex-champion. During the evening Mace was presented with a gold headed cane by Boston admirers

An engine boiler exploded at Boone, Iowa, last night instantly killing George Fleming, engineer, and Jas. James, and fatally injuring John Johnson. Two horses were killed. The engine rooms and company's coal office was blown to atoms.

TELEGRAPH BREVITIES.

Corbinux, the artist, is dead

H M Rohrascrlob, a saloon keeper of New York, failing to shoot his mistress, aged 65, killed himself

Friends of Colonel Corkhill say there is no truth in revived rumors of change in the office of district attorney.

Richard K Fox, of the Police Gazette has given $1,000 security not to repeat the offense of promoting prize fights within 12 months.

Two thousand starving persons surrounded the hotel in Glencalumskill, Ireland, of the poor law inspector, demanding employment

Sir Wm Ritchie was sworn in as deputy governor of Canada yesterday. G A Kilpatrick was elected speaker of the house of commons

An attempt is making by Boston police to suppress the game of policy, at the instance of the Law and Order League Many shops are closed or are working surreptitiously

Two different companies have applied for charters to build a ship canal across Cape Cod and are ready to deposit one or two hundred thousand dollars guarantee before commencing operations

Mayor Palmer presided at a mass meeting of Irish-born citizens of Boston, who protest against the English policy of enforced emigration, and demand that the government give work to the people instead

At McPherson, Kas, yesterday, Bob Vice shot Eck Ulrich fatally in the breast Three shots were fired, one grazing the side of Ulrich's head Ulrich fired at Vice, hitting him in the groin The difficulty was over a disputed account Both parties are young men. Vice is a hard customer

STRAYED OR STOLEN.

STRAYED OR STOLEN—$15 REWARD—One sorrel filly coming 3 years old, very large and unbroken and is quite gentle No brands Address James McCabe, Colorado Springs, Colo. wa-13 t

Trustee's Sale.

Whereas, Wm Leney, of the county of El Paso and state of Colorado by his certain deed of trust, dated December 5th 1881, and duly recorded December 5th 1881, in the office of the clerk and recorder of said county of El Paso, in book 40 at page 2?4 of the records of El Paso county, to secure the payment of his one promissory note dated December 5th, 1881 for the sum of eleven hundred thirty seven dollars and thirty five cents (1137 35) payable to the order of C M Clark one year after date thereof, and bearing interest from date until paid at the rate of one per cent per month, payable annually, did convey to George P Vaux of the said county of El Paso and state of Colorado, as trustee, all those premises hereinafter described by which trust deed it is provided that in case of default in the payment of said note or any part thereof or the interest thereon it may be lawful for said George P Vaux to advertise and sell the premises in said trust deed described, and as therein provided And whereas, default has been made in the payment of said note and interest according to the tenor of said note and the same is now unpaid, now therefore, I, George P Vaux, trustee, at the request of the legal holder of said note do hereby give public notice that I shall on Saturday, February 24th, A D 1883 at the hour of 9 30 o clock a m, at the front door of the court house in the county of El Paso and state of Colorado, sell at public auction to the highest bidder for cash all the premises in said deed of trust described, to wit The S W ¼ and the S E ¼ of the N W ¼ and the S W ¼ of the N E ¼ and the W ½ of the S E ¼ of section (18) eighteen and the N W ¼ of section (19) nineteen, all in township (12) twelve range (66) sixty-six, comprising (480) four hundred and eighty acres, more or less excepting only the right of way for the Denver and Rio Grande railway company's constructed road now running through the above described lands, in the county of El Paso and state of Colorado, together with all and singular the tenements, hereditaments, privileges and appurtenances thereunto belonging, and all right title, interest and equity of redemption of the said Wm Leney, his heirs or assigns therein

GEORGE P VAUX, Trustee

Colorado Springs, El Paso county, Colorado, January 24th 1883 wa 27-4

SAVE MONEY

By buying at dealers' prices We will sell you any article for family or personal use, in any quantity at Wholesale Price Whatever you want, send for *our catalogue (free)* and you will find it there We carry in stock the largest variety of goods in the United States

MONTGOMERY WARD & CO

227 & 229 Wabash Avenue, Chicago. k-7-13

Everleth & Taylor,

Dealers in

GROCERIES,

FLOUR AND PROVISIONS.

Corner Pike's Peak avenue and Tejon st, Colorado Springs 12-12-47

Executor's Notice.

Estate of Reuben Cone, deceased. The undersigned, having been appointed administratrix, with the will annexed, of the last will and testament of Reuben Cone, late of the county of El Paso and state of Colorado, deceased, hereby gives notice that she will appear before the county court of El Paso county, at the court house in Colorado Springs at the February term on the last Monday in February next, at which time all persons having claims against said estate are notified and requested to attend for the purpose of having the same adjusted All persons indebted to said estate are requested to make immediate payment to the undersigned

Dated this 29th day of January, A D 1883.

HARRIET CONE, Administratrix,

With the will annexed. wb-?4

FORSYTH'S SCALES

U. S. Standard,

Of all descriptions, consisting of

COUNTER, GROCER, PLATFORM, WAREHOUSE, STOCK, HAY AND RAILWAY TRACK SCALES.

PRICES AT BED ROCK!

Brinkerhoff, Burnell & Joliet

BARB FENCE WIRE,

Bob Sleds and Sleighs,

Dederick Hay Presses, Steel Wire Bale Ties,

The Largest Stock of

Agricultural Implements

In the State.

Address for circulars,

W. J. KINSEY, Denver, Colo.

w1?6—

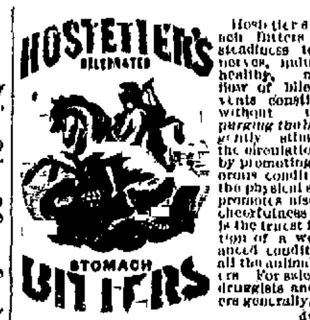

Hostetter's Stomach Bitters gives steadiness to the nerves, induces a healthy, natural flow of bile, prevents constipation without unduly *purging the bowels* gently stimulates the circulation, and by promoting a vigorous condition of the physical system promotes also that cheerfulness which is the truest indication of a well balanced condition of all the animal powers For sale by all druggists and dealers generally. dwg1-1y

WANTED.

WANTED—An office boy Apply to Dr C E Edwards b 7-4*

WANTED Second hand furniture, stoves, carpets &c at Ashby's Will exchange new furniture glassware &c n 11 tf

FOR RENT.

FOR RENT—Three nicely furnished rooms with board, at Mrs Messner's Nevada ave and Bijou b-8 6

FOR RENT—Two large pleasant rooms with or without board in a private family Address H box 700 8 23-tf

FOR RENT—The New Era Restaurant completely furnished ready for business has had quite a transient trade a splendid opening rent low Enquire at Ashby's Will board out rent till May 1st No cash wanted a-30 tf

FOR RENT—A three room house Apply to Wm Clark, florist. a 28-tf

FOR SALE

FOR SALE—Pianos, organs and sewing machines Aiken's Music Store and Museum. f 26-tf

FOR SALE—Old papers, for wrapping purposes. Special rates on large lots. Apply at this office tf

A CARD!

We have this day disposed of our entire business and stock of

UNDERTAKING GOODS

To the well known firm of

Hallett & Baker,

UNDERTAKERS AND EMBALMERS,

Pike's Peak Ave., near Cascade.

b 6 6 *MILLARD & FOLSOM*

Administrator's Notice.

Estate of Edmund I Murray, deceased The undersigned, having been appointed administrator of the estate of Edmund I Murray late of the county of El Paso and state of Colorado, deceased, hereby gives notice that he will appear before the county court of El Paso county, at the court house in Colorado Springs at the February term, on the last Monday in February next, at which time all persons having claims against said estate are notified and requested to attend for the purpose of having the same adjusted All persons indebted to said estate are requested to make immediate payment to the undersigned

Dated this 29th day of January, A D 1883

wb-3-4 JAMES N. MURRAY, Administrator

Administrator's Notice.

Estate of Charles Ayer deceased The undersigned having been appointed administratrix of the estate of Charles Ayer, late of the county of El Paso and state of Colorado deceased hereby gives notice that she will appear before the county court of El Paso county at the court house in Colorado Springs at the February term, on the last Monday in February next, at which time all persons having claims against said estate are notified and requested to attend for the purpose of having the same adjusted All persons indebted to said estate are requested to make immediate payment to the undersigned.

Dated this 29th day of January, A D 1883

wb-3-4 CAROLINE M AYER, Administratrix.

AINSWORTH BROWN

Opera House Block

Painters' Materials and Oils,

WALL PAPER, GLASS,

Shade Goods and Shade Fixtures,

ARTISTS' MATERIALS

Painting, Paper Hanging and Calcimining. f-19

HALL'S VEGETABLE SICILIAN HAIR RENEWER is a scientific combination of some of the most powerful restorative agents in the vegetable kingdom It restores gray hair to its original color. It makes the scalp white and clean It cures dandruff and humors, and falling-out of the hair. It furnishes the nutritive principle by which the hair is nourished and supported. It makes the hair moist, soft and glossy, and is unsurpassed as a hair dressing. It is the most economical preparation ever offered to the public, as its effects remain a long time, making only an occasional application necessary It is recommended and used by eminent medical men, and officially endorsed by the State Assayer of Massachusetts. The popularity of Hall's Hair Renewer has increased with the test of many years, both in this country and in foreign lands, and it is now known and used in all the civilized countries of the world

For sale by all dealers.

WHIPPLE & ROBY

Contractors and Builders,

NEVADA AVENUE. c-22-1*

"DOMESTIC"

THE ★ BEST

THAT LEADS THEM ALL.

W. J. GREGORY, Agt.,

2d door north of Gazette office,

Tejon Street Colo.

First-class sewing machines for rent. k-11-6m

THE CLIFF HOUSE

At Manitou Springs, Col.,

Is in first-class shape for the summer Parties looking for board at Manitou will do well to look at the accommodations afforded Reduced rates made for families by the week

f 2 tf F R. NICHOLS Proprietor

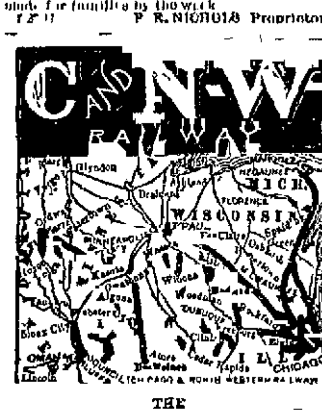

THE

Chicago & North-Western

RAILWAY

Is the OLDEST! BEST CONSTRUCTED! BEST EQUIPPED! and hence the

LEADING RAILWAY

—OF THE—

WEST AND NORTHWEST

It is the SHORT SURE and SAFE route between

Council Bluffs

—AND—

CHICAGO, MILWAUKEE

And all points EAST, such as

Niagara Falls, New York, Philadelphia, Boston, Washington, Baltimore, Pittsburgh, Montreal, Toronto, Detroit, Cleveland.

At Council Bluffs the Trains of the Chicago North Western and the U P. R'ys depart from, arrive at and use the same joint union depot.

At Chicago close connections are made with the Lake Shore, Michigan Central, Baltimore & Ohio Ft. Wayne and Pennsylvania, and Chicago & Grand Trunk R'ys, and the Kankakee and Pan Handle routes

Palace Drawing Room Cars

Are run on all through trains of this road

It is the ONLY ROAD between

COUNCIL BLUFFS and CHICAGO

Upon which is run the celebrated

Imperial Dining Cars.

Insist upon ticket agents selling you tickets via this road Examine your tickets, and refuse to buy if they do not read over the Chicago & North Western railway

If you wish the best traveling accommodations you will buy your tickets by this route AND WILL TAKE NONE OTHER.

All ticket agents sell tickets by this line

HAUGHWAUT

W. N. BABCOCK, General Agent.

No Windsor Hotel Block, Denver b-1-tf

Various Causes -

Advancing years, care, sickness, disappointment and hereditary predisposition all operate to turn the hair gray and either of them inclines it to shed prematurely AYER'S HAIR VIGOR will restore faded or gray, light or red hair to a rich brown or deep black as may be desired It softens and cleanses the scalp giving it a healthy action It removes and cures dandruff and humors By its use falling hair is checked, and a new growth will be produced in all cases where the follicles are not destroyed or the glands decayed Its effects are beautifully shown on brashy, weak, or sickly hair, on which a few applications will produce the gloss and freshness of youth Harmless and sure in its results, it is incomparable as a dressing, and is especially valued for the soft lustre and richness of tone it imparts.

AYER'S HAIR VIGOR is colorless, contains neither oil nor dye, and will not soil or color white cambric, yet it lasts long on the hair, and keeps it fresh and vigorous, imparting an agreeable perfume.

For sale by all druggists.

PHILADELPHIA, PA , February 6, 1883.

Notice is hereby given that the annual meeting of the stockholders of the Union Contract company for the election of directors will be held at the Continental hotel, Philadelphia, on the 6th day of March, 1883, at eleven a. m. Polls remaining open until twelve m said day.

CHAS. W. DRAKE, Secretary.

Nothing Short of Unmistakable Benefits

Conferred upon tens of thousands of sufferers could originate and maintain the reputation which AYER'S SARSAPARILLA enjoys It is a compound of the best vegetable alteratives, with the Iodides of Potassium and Iron, all-powerful, blood-making, blood-cleansing and life-sustaining and is the most effectual of all remedies for scrofulous, mercurial, or blood disorders. Uniformly successful and certain, it produces rapid and complete cures of Scrofula, Sores, Boils, Humors, Pimples, Eruptions, Skin Diseases and all disorders arising from impurity of the blood By its invigorating effects it always relieves and often cures Liver Complaints, Female Weaknesses and Irregularities, and is a potent renewer of waning vitality. For purifying the blood it has no equal It tones up the system, restores and preserves the health, and imparts vigor and energy. For forty years it has been in extensive use, and is to-day the most available medicine for the suffering sick

For sale by all druggists

FIRST

National Bank,

OF COLORADO SPRINGS.

Capital,	- - -	*$50,000.*
Surplus,	- - -	*10,000*

IRVING HOWBERT, President.

MATTHEW KENNEDY, Cashier.

J. R. WHEELER, Ass't Cashier

Buys and sells foreign and domestic exchange ... banking business ... dwi17

A. L. LAWTON,

REAL ESTATE, LOAN AND INSURANCE AGENT

Insurance Carefully Written in the Very Best of Companies.

IMPROVED AND UNIMPROVED REAL ESTATE FOR SALE IN ALL PARTS OF THE CITY.

Furnished and Unfurnished Houses for Rent.

MONEY TO LOAN ON APPROVED REAL ESTATE SECURITY.

YOU WILL

AT

SMITH BROS.' MODEL SHOE AND CLOTHING HOUSE

A Handsome Line of Goods suitable for

HOLIDAY PRESENTS

SUCH AS

Canes, Silk Umbrellas, Silk Handkerchiefs, Silk Pulse Warmers, Mufflers, Neck-Wear, Pocket Knives, Gents' Jewelry, Slippers, Gloves, Silk Suspenders, Smoking Caps, Etc.

Call and See Them.

RESPECTFULLY,

SMITH BROS.

107 Pikes Peak Ave d 15-ly

PARSONS' PURGATIVE PILLS

MAKE NEW RICH BLOOD,

And will completely change the blood in the entire system in three months. Any person who will take 1 Pill each night from 1 to 12 weeks, may be restored to sound health, if such a thing be possible. For curing Female Complaints these Pills have no equal Physicians use them in their practice. Sold everywhere, or sent by mail for eight letter stamps Send for circular I S JOHNSON & CO, BOSTON, MASS.

DIPHTHERIA

CROUP, ASTHMA, BRONCHITIS. JOHNSON'S ANODYNE LINIMENT will instantaneously relieve these terrible diseases and will positively cure nine cases out of ten Information that will save many lives sent free by mail Don't delay a moment Prevention is better than cure

JOHNSON'S ANODYNE LINIMENT (For Internal and External Use) CURES Neuralgia, Influenza Sore Lungs Bleeding at the Lungs Chronic Hoarseness, Hacking Cough, Whooping Cough Chronic Rheumatism Chronic Diarrhoea Chronic Dysentery Cholera Morbus Kidney Troubles, Diseases of the Spine and Lame Back Sold everywhere Send for pamphlet to I S Johnson & Co. Boston, Mass

An English Veterinary Surgeon and Chemist now traveling in this country says that most of the Horse and Cattle Powders sold here are worthless trash He says that Sheridan's Condition Powders are absolutely pure and immensely valuable Nothing on earth will make hens lay like Sheridan's Condition Powders. Dose 1 teaspoon ful to 1 pint food Sold everywhere or sent by mail for 8 letter stamps I S JOHNSON & Co, Boston, Mass

MAKE HENS LAY

F E. ROBINSON, wholesale and retail agents. dwj-13-ly

The Gazette

JOB DEPARTMENT AND BINDERY

ARE BY FAR THE

Best Equipped and Most Complete

IN COLORADO

During the past year we have kept continually adding

NEW MACHINERY AND MATERIAL

And our facilities for doing

First Class Work

Are now better than ever

IN THE JOB DEPARTMENT

We are prepared to do the very

BEST OF WORK

AT SHORT NOTICE

Our Work Will Always Bear Inspection and We Defy Competition in Prices.

GIVE US YOUR ORDERS FOR

Note Heads, Letter Heads, Bill Heads, Envelopes, Visiting Cards, Dodgers, Statements, Business Cards, Circulars and Printing of all Descriptions.

THE BINDERY

Is now fully established and under the management of a competent and experienced foreman We can turn out work equal in every respect to that done at the east and at moderate prices

Especial Attention Given to the Binding of Magazines and Periodicals

BLANK BOOKS

Of Any Size, and Style Gotten Up on Short Notice.

DAILY GAZETTE.

FRIDAY, FEBRUARY 9, 1883.

TIME TABLE.

Colorado Springs & Manitou R'y.

Leave Colo. Springs.	Leave Manitou.
9:10 a. m.	8:50 a. m.
12:01 p. m.	11:20 a. m.
4:40 p. m.	3:40 p. m.

Denver & Rio Grande Railway.

Trains going South.	Trains going North.
No. 1 arrives 11:45 a. m.	No. 2 arrives 4:25 p. m.
No. 1 leaves 11:50 a. m.	No. 2 leaves 4:30 p. m.
No. 3 arrives 10:30p. m.	No. 4 arrives 4:20 a. m.
No. 3 leaves 10:35 p. m.	No. 4 leaves 4:25 a. m.

Through tickets for sale to all principal cities East, at the depot. Parties can select their own route.

Trains now running through to Leadville. Pullman palace sleepers attached to night trains. Morton reclining chair cars on day trains. Observation cars on daylight trains through the Royal Gorge in the Grand Canyon.

For full information call on or address

J. M. ELLISON, Agent.

"Merry War" by Haverly's Opera company of forty members at the opera house to-morrow night.

A billiard and pool tournament is in prospect between some of the amateur players of Colorado Springs.

To-morrow is the day set for the hearing before Justice Pixley of Charles Barton, charged with attempted rape on Mrs. Herbst.

The sun was quite warm during the greater part of the day yesterday, and had the effect of melting much of the snow and ice from the streets.

Mr. J. P. True, a former resident of Colorado Springs, now mayor of Poncha Springs, was in the city yesterday calling on old friends.

Mr. G. W. Curry, route agent of the Denver & Rio Grande Express company, was busy yesterday checking up the books in Agent Palmer's office.

Mr. A. F. Goodrich, of Santa Fe, New Mexico, came up from the south yesterday and will visit for a short time in Colorado Springs.

Mr. August Wehrle, the well known Denver piano tuner, is in the city, and will remain for a few days. See his advertisement in another column.

Miss Clara V. Cox, who has been visiting the family of Captain W. B. Tuttle in this city for the past eight months, will return to her home in Philadelphia to-day.

There was a large sale of seats yesterday for "Merry War" at the opera house on Saturday night, and the indications are that there will be a large audience in attendance.

The first of the series of Friday evening lectures on "Gethsemane and its teaching," will be delivered this evening, at Grace church at 7.30. Divine service in the morning at 11 o'clock.

According to the adjustment of Mr. Peter Wynne the loss sustained by J. W. Renne last week by the burning of his Nervine factory was $3,400. The amount covered by insurance was only $1,452.97.

Prof. O. E. Adams and Prof. F. J. McAfferty were registered at the Colorado Springs hotel yesterday. They came down from Denver to participate in the entertainment at the Methodist Episcopal church last night.

The Rocky Mountain Mission band of the C. P. church will give a dime social at the residence of Mr. John Wilson, North Nevada avenue, this evening. Refreshments will be served. All are invited to attend.

At a recent meeting of the Ladies' Auxiliary society of the Young Men's Christian association, the following officers were elected: President, Mrs. C. H. White; vice president, Mrs. E. T. Ensign; secretary, Mrs. Dr. Crocker; treasurer, Mrs. Prof. Stone.

Manager Nye was in Pueblo yesterday and met the "Merry War" party on their arrival from Leadville. They all seemed to be feeling first rate, and said they were in much better voice than during their stay in Denver. They will arrive here to-morrow and appear at the opera house in the evening.

At a recent meeting of the Grace Church association a vote of most cordial thanks was accorded Messrs. Hooker & Fallor for very excellent coffee furnished at the entertainment on Monday evening; Messrs. Everleth & Taylor and Messrs. Bennett Bros. for a liberal supply of sugar on the same occasion; Mr. D. Ashby for so kindly loaning dishes, etc., and Mr. Wm. Clark, florist, for a contribution of the æsthetic article. It was the sense of the meeting that these thanks be published.

Library and Reading Room.

COLORADO SPRINGS, February 8, 1883.

Editor Gazette.

The opening of a free library and reading room on Monday last marks an epoch in the history of our eleven-year-old town, which augurs well for its future prosperity. When men, such as some we have among us, come forward unasked to evince a desire to promote the true welfare of the far western community amongst whom they dwell, taking nothing from us, be it remembered, but frequently denying self, sharing the results of active work in other parts of our great country, with adopted friends and fellow-citizens, it surely becomes our duty to strengthen their hands and emulate the true Christian spirit which marks the work so well begun.

This reading room, although under the auspices of the Grace Church association, is entirely unsectarian. It in no way clashes with the excellent work of the Young Men's Christian association, nor are any excluded who will conform to the short and simple rules. It is wished that all pastors will make known that a warm and comfortable room is provided, where books, periodicals, newspapers and games are at the service of all, especially those without ties or home, and where the feeling of isolation so painful to the young and ailing, may be in a measure mitigated, if not removed. G.

Haverly's Comic Opera company will produce the new opera "Merry War" to-morrow evening at the opera house. The Topeka Daily Capital, in speaking of the performance there, has the following:

The large audience at Crawford's last evening had the pleasure of witnessing one of the most entertaining of light operas by a company of unusual strength and excellence. Among the various opera companies that have visited Topeka, we think it fair to say that this one is as a whole the best. It is composed of fifty persons, and includes several artists of national reputation.

Miss Wiley charmed the audience from the start as Violetta, and was several times encored. Her voice is a remarkably strong and clear one and she excels as an actress. She was ably supported by Mr. Pike as General Spinola. Mr. Golden's Marquis was simply immense "but perhaps we shouldn't have said that," when something still more emphatic might well be employed to tell how very amusing it was. Miss Hall made a charming princess; and by the way, she is about as handsome as any woman has any business to be, and sings with fine effect. Miss Richardson's Elsa also draws praise, as does Mr. Sturgis' Balthazar; nor must we omit to compliment the marching by the well trained and attractively accoutered chorus.

DIED.

CUMMING—In the 8th year of her age, near Monument, Colo., February 7, 1883, Mary Scotland Cumming, relict of the late Richmond Cumming, esq., and daughter of the late Hon. James Scotland, of St. John, Antigua, West Indies.

British West Indian papers please copy. The deceased was the grandmother of Mrs. F. E. Robinson. Friends of the family are invited to attend funeral at Grace church, to-day at noon.

BUSINESS LOCALS.

☞ Ten cents per line for first insertion; five cents per line for each subsequent insertion. Advertisements to go in every other day, or on certain days of the week only, ten cents per line for each insertion.

HALLETT & BAKER,
Undertakers and Embalmers.
No. 2 Pike's Peak Avenue. j-18-tf

Ralstin & Fairley, Undertakers and Embalmers, No. 105 Huerfano st., near postoffice. m-31-tf

August Wehrle, the well known piano tuner, is in town. Orders left at the Gazette office and at Aiken's and Duncan's music stores will receive prompt attention. Price of tuning, $3. a-9-tf

I have about sixty overcoats, some of them youths' California, which I am selling off at actual invoice prices, not wishing to carry them over.

Cardigan Jackets lower than ever before offered.

Cotton filled bed comforts at less than cost of material here.

Clothing and Gentlemen's Furnishing Goods at greatly reduced prices. John J. Hooker, opposite National Hotel. b-84

CATARRH CURED, health and sweet breath secured by Sulloh's Catarrh Remedy. Price 50 cents. Nasal injector free. F. E. Robinson, Agent. dwh-124m

Pianos, organs and sewing machines for sale or rent and repaired at Aiken's music store. wd-f-19-tf

SLEEPLESS NIGHTS, made miserable by that terrible cough. Sulloh's Cure is the remedy for you. F. E. Robinson, Agent. dwh-124m

SEE THIS!—You are not compelled to take your prescriptions where your physician directs. Church & Co. will fill them correctly and at eastern prices. f 10 tf

For pure and fresh drugs, at eastern prices, go to Church & Co.'s drug store. a-15-tf

Proposals.

Sealed proposals will be received until the 20th inst. at the office of the undersigned for building a bath house at Manitou for the Manitou Mineral Water Bath and Park Co. Plans and specifications can be seen any time after the 6th inst. The right is reserved to reject any or all bids.

W. F. ELLIS, Jr.

Office in Stretch Block. b-6-6

Opera House

ONE NIGHT ONLY.

Saturday, February 10.

THE ELITE EVENT,

J. H. HAVERLY'S
ENGLISH
Opera Company

Direct from
HAVERLY'S NEW YORK THEATRE

Presenting upon a scale of unprecedented magnificence the latest musical master-work by the famous "Waltz King," Johann Strauss, entitled

"Merry War."

Original New York Cast. Elaborate Costumes, Gorgeous Military and Scenic Effects, Chorus of Forty Voices.

SCALE OF PRICES.

Parquet	$1 00
Parquet Circle	1 00
Balcony	1 00
Gallery	50

Reserved seat sale begins Thursday morning at Howbert Bros'. a-7-t

SOCIAL DANCE!

AT THE

PIKE'S PEAK DRIVING PARK

All Are Invited.

NUMBERS, 50 CENTS.

Saturday Evening, Feb. 10, '83.

b 9-2

Five Dollars Reduction

ON

SUITS AND OVERCOATS

Until March first, at the

ARTIST TAILOR'S

On Riverland Street. a-3-tf

HARDING & FOWLER

Successors to M. L. DeCoursey.

Real Estate, Loans & Insurance,

NOTARIES PUBLIC.

Ranches and Garden Tracts For Sale.

Also Improved and Unimproved Property in all Parts of the City.

Furnished and Unfurnished Houses to Rent. b-1-tf

IMPORTED ALE AND PORTER

Why get it, when you can buy

An Article Equal at One-Half the Price

We have now on hand ready for delivery the above goods

EQUAL TO THE IMPORTED

In MEDICINAL QUALITY and FLAVOR and

Far Ahead of any Malt Liquors

Manufactured in this country. If you give them a trial you will use no other. SOLD BY THE DOZEN OR KEG AND DELIVERED BY THE BREWERY WAGON DAILY.

Address Colorado City or Colorado Springs.

STOCKBRIDGE & ELWELL, Props.

o 23 tf

STEVENS & ROUSE,

The Liverymen,

Have everything in their line to be had in the city and the very best. Prices as low as good turnouts can be had for.

Boarding a Specialty

A carriage is run to every train day and night and orders strictly attended to.

Respectfully,

n-18-tf STEVENS & ROUSE.

MUSIC!

MRS. R. W. WRIGHT

Would be pleased to receive a few pupils for instruction on the Piano Forte.

For terms enquire at residence, southwest corner Weber and Vermijo sts., or address lock box No. 5, city. a-10-1m

Common-sense Remedy.

SALICYLICA.

No More Rheumatism, Gout or Neuralgia.

Immediate Relief Warranted.
Permanent Cure Guaranteed.

Five years established and never known to fail in a single case, acute or chronic. Refer to all prominent physicians and druggists for the standing of Salicylica.

THE GREAT

THE ONLY DISSOLVER OF THE POISONOUS URIC ACID WHICH EXISTS IN THE BLOOD OF RHEUMATIC AND GOUTY PATIENTS.

SALICYLICA is known as a common-sense remedy, because it strikes directly at the cause of Rheumatism, Gout and Neuralgia, while so many so-called specifics and supposed panaceas only treat locally the effects.

It has been conceded by eminent scientists that outward applications, such as rubbing with oils, ointments, liniments, and soothing lotions will not eradicate these diseases which are the result of the poisoning of the blood with Uric Acid.

SALICYLICA works with marvelous effect on this acid and so removes the disorder. It is now exclusively used by all celebrated physicians of America and Europe. Highest Medical Academy of Paris reports 95 per cent. cures in three days.

REMEMBER

that SALICYLICA is a certain cure for RHEUMATISM, GOUT and NEURALGIA. The most intense pains are subdued almost instantly.

Give it a trial. Relief guaranteed or money refunded.

Thousands of testimonials sent on application.

$1 a Box, 6 Boxes for $5.

Sent free by mail on receipt of money.

ASK YOUR DRUGGIST FOR IT.

Do not be deceived into taking imitations or substitutes, or something recommended as "just as good." Insist on the genuine with the name of Washburne & Co. on each box, which is guaranteed chemically pure under our signature, an indispensable requisite to insure success in the treatment. Take no other, or send to us.

WASHBURNE & CO., Proprietors.

287 Broadway, cor. Reade st. New York. m-8-1y

Sheriff's Sale.

By virtue and authority of an execution issued from the office of the clerk of the county court within and for the county of El Paso, state of Colorado, dated December 16th, A. D. 1882, in favor of H. H. Hatthusen, plaintiff, and against I. H. Williams, defendant, and to me directed, wherein I am commanded to make the sum of seven hundred seventeen dollars and two cents ($717.02) debt, and further sum of thirty-four dollars and twenty-five cents ($34.25) costs and such further costs as may accrue. I have levied upon and seized all the right, title, interest and claim of the above named defendant of, in and to the following described real estate, to wit: Lots twenty-seven (27) and twenty-eight (28) in block one hundred and fifty-seven (157) situated in the town of Colorado City, in said county and state, which I will on Saturday, the 10th day of February, 1883, at the hour of ten o'clock in the forenoon of said day at the front door of the court house in the city of Colorado Springs, county of El Paso and state of Colorado, sell at public auction, for cash to the highest bidder, all the right, title, interest, claim, estate and property of the above named defendant, of, in and to the above described property, or so much thereof as will satisfy said execution and costs.

LO. C. DANA, Sheriff.

By Len. Jackson, Under Sheriff.

Dated this 26th day of January, A. D. 1883. a-21-td

New System of Drawing.

W. I. TAYLOR, ARTIST.

STUDIO OVER POSTOFFICE

An entirely new method, independent of the pentograph of any description, condensing the work of years into a few weeks. Portraits with perfect likeness produced by amateurs and children in a few lessons. Flowers and fruits from nature, giving natural colors if desired; the grandest aid to the study of color ever invented. You are invited to call and examine the method, and see specimens of pupils' work. No charges until after the first lesson. Terms moderate. Send for circular. The inventor, a Boston artist, is introducing the method to Colorado Springs, and will remain but TWO WEEKS.

February 1, 1883. b-3d

Manitou and Monument Valley

IN

COLORADO, NEW MEXICO AND UTAH!

THE NEW SCENIC ROUTE TO

UTAH, MONTANA,

AND THE

Pacific Coast,

Will be opened by the completion of the TRUNK LINE early in the spring.

The best route, because

THE MOST CONVENIENT,
THE MOST PICTURESQUE,
THE MOST DIRECT.

Opening to the Rancheman over a million acres of fertile land; to the Stock Grower vast ranges yet unclaimed; and to the Miner regions rich in the precious metals.

THE

Denver & Rio Grande

IS THE

FAVORITE ROUTE

FOR PASSENGERS AND FREIGHT

Between all the most important Cities and Mining camps in Colorado. Over 1,500 miles of Standard and Narrow Gauge, splendidly equipped and carefully managed.

THE DENVER & RIO GRANDE EXPRESS

Is operated in connection with the railway, and guarantees prompt and efficient service at reasonable rates.

D. C. DODGE, General Manager. F. C. NIMS, Gen. Pass. & Ticket Agt.

DENVER, COLORADO.

THE

Gazette Bindery

IS NOW

FULLY ESTABLISHED,

AND ITS FACILITIES FOR DOING

WORK OF EVERY DESCRIPTION

ARE

SUPERIOR

To those of any Bindery

IN THE

STATE OF COLORADO.

BLANK BOOKS

Of Any Style or Description.

Ruled and Bound

At Prices that will Compare with Those Charged by Eastern Houses.

Especial Attention Given to the Binding of Magazines in all the desirable styles.

It is under the management of

COMPETENT and EXPERIENCED MAN

Who will guarantee to

GIVE ENTIRE SATISFACTION

To all who entrust work to his care.

OLD PAPERS!

FOR SALE

AT THE

Gazette Office.

From Monday, February 12th, until Saturday, March 3d.

PIKE'S PEAK DRY GOODS EMPORIUM

Break Camp Near It.

And Reserve Your Purchases Until

MONDAY, FEBRUARY 12, MONDAY, FEBRUARY 12,

For the Great Sale of

REMNANTS AND ODDS AND ENDS.

More than One Thousand.

This will undoubtedly be the GREATEST OPPORTUNITY ever offered to the citizens of Colorado Springs and the vicinity, to purchase bargains in all kinds of Dry Goods, Notions and Fancy Goods. Our house has long been known for its GREAT SEMI-ANNUAL SALE of Remnants and bargains, and our February Sale this year will FAR SURPASS any we have heretofore made, both as to variety and prices. Buyers will have the opportunity of purchasing many choice and desirable goods

AT ONLY HALF PRICE.

Look out for our circular next week giving details. Everything stated in it will be the exact truth. Save your money to invest in the GREAT BARGAINS which will be offered at the Pike's Peak Dry Goods Emporium, on and after February the 12th inst. All are earnestly and respectfully solicited.

FERRIS & JONES,

Pike's Peak Dry Goods Emporium

One door east of Tejon Street on Pike's Peak Avenue.

"Veritas ad Finem." dwal-ly

Great Closing Out Sale

OF

MONK & INGALSBE

BEGINS ON

Monday, January 29,

And will continue until their entire stock of goods is disposed of. The bulk of these goods will be sold at

PRIME COST AND FOR CASH ONLY,

While very many articles will be sold at prices very FAR BELOW THEIR VALUE. We cordially invite all to examine our goods and prices and secure bargains before the stock is exhausted. Respectfully,

a-27-tf MONK & INGALSBE.

GIDDINGS & STILLMAN

Will Offer for the Next Few Days 40 Dozen

Trefousse and Perrinot Kid Gloves.

10 dozen 2 button for 75 cents a pair, worth $2.00.
10 dozen same in 3 button for $1.00.
10 dozen same in 4 button for $1.25.
10 dozen same in 6 button for $1.50.

JUST RECEIVED—A large stock of

HAMBURG EDGES

At very LOW PRICES. Also the latest novelties in Black

Silks, Ottomans, Costelle, Muscovite and Comtesse.

Now is the time to buy

CARPETINGS,

As our reductions in prices will last only this month. j-29-tf

GIDDINGS & STILLMAN.

THE

WEEKLY GAZETTE

PUBLISHED BY

The Gazette Publishing Company

AND

ISSUED EVERY SATURDAY MORNING

CONTAINS ALL THE LATEST

Telegraphic, Local and General State News.

To those Interested in Mining Affairs the Weekly Gazette is an Important Issue as We are Kept Informed by Our Own Correspondents.

FOR GENERAL COLORADO NEWS IT IS DECIDEDLY THE

BEST WEEKLY IN THE STATE

TO SEND TO YOUR EASTERN FRIENDS.

AS IT HAS THE

Lasgest Circulation of Any Paper Published in El Paso County

It is the Most Valuable Advertising Medium for Our Merchants.

Subscription Price - - $2.00 per year.